

Patient report

Bio-Rad DATE: 05/26/2019
D-10 TIME: 02:39 PM
S/N: #DJ4I016123 Software version: 4.20-2
Sample ID: 10483376
Injection date 05/26/2019 02:28 PM
Injection #: 10 Method: HbA1c
Rack #: --- Rack position: 2

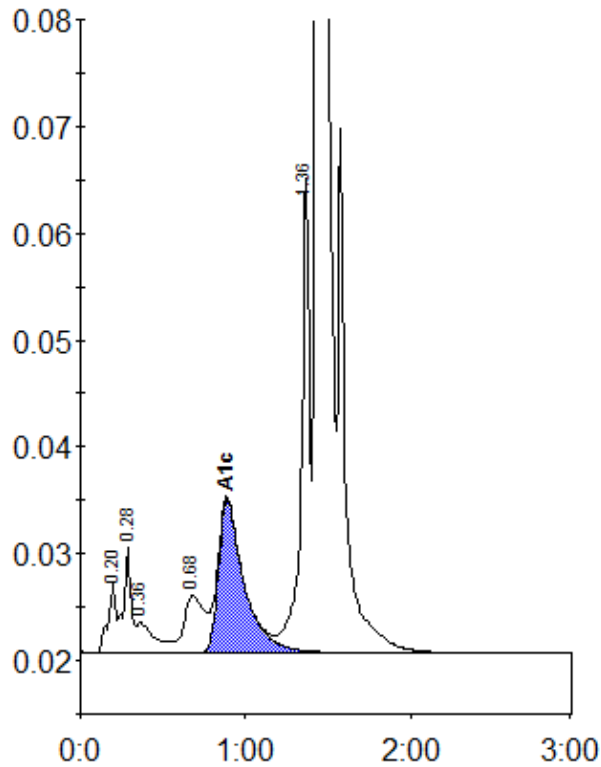

Peak table - ID: 10483376

Peak	R.time	Height	Area	Area %
A1a	0.20	6443	22154	0.8
A1b	0.28	9753	32273	1.2
Unknown	0.36	2811	20627	0.8
LA1c/CHb-1	0.68	5286	44012	1.7
A1c	0.89	14331	153806	7.9
P3	1.36	44798	159670	6.0
A0	1.43	704431	2230183	83.8
Total Area:		2662724		

Concentration:	%
A1c	7.9